

Dean
ESTATE AGENTS



Sylvan Close
, Coleford, GL16 8RU
£825 PCM



26 Sylvan Close, Coleford, GL16 8RU

Dean Estate Agents Lettings are pleased to offer this well-presented two-bedroom home, conveniently located within easy walking distance of Coleford town centre and its range of local amenities.

The accommodation comprises a fitted kitchen, a comfortable lounge, two well-proportioned bedrooms, and a family bathroom. The property further benefits from uPVC double glazing and gas central heating throughout.

Outside, there is an enclosed rear garden providing a good level of privacy, ideal for relaxing or enjoying outdoor space. To the front of the property, an allocated parking space offers convenient off-road parking.

A great opportunity to rent a well-located home in a popular residential area. Early viewing is recommended.

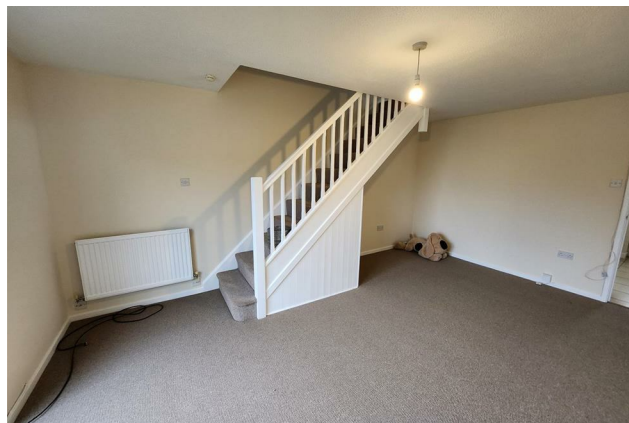

Entrance Hall

Kitchen
7'10" x 7'10" (2.39 x 2.39)

Lounge

First Floor

Bedroom One
11'10" x 8'8" (3.61 x 2.64)

Bedroom Two
10'6" x 6'9" (3.20 x 2.06)

Bathroom

Outside

Consumer Note

Area Map



Floor Plan

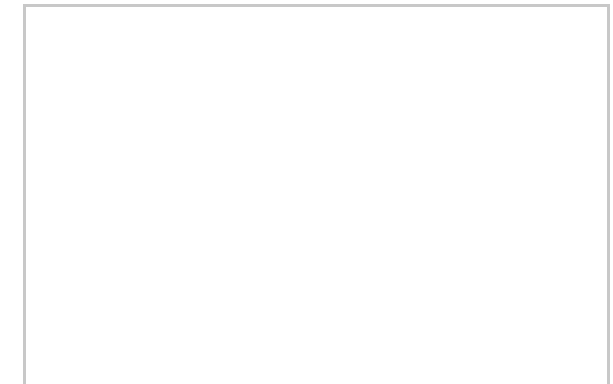

Energy Efficiency Graph

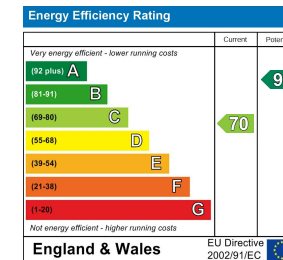

These particulars, whilst believed to be accurate are set out as a general outline only for guidance and do not constitute any part of an offer or contract. Intending purchasers should not rely on them as statements of representation of fact, but must satisfy themselves by inspection or otherwise as to their accuracy. No person in this firm's employment has the authority to make or give any representation or warranty in respect of the property.